

PREPARED FOR
SHOREWEST REALTORS
C/O BETH NICKELS
830 E GENEVA ST.
DELAVER WI. 53115

PLAT OF SURVEY

- OF -

PATHFINDER SURVEYING INC.
W2888 KRUGER RD. UNIT "D"
LAKE GENEVA WI. 53147
(262) 248-3697

SITUATED ON THE SOUTHEAST QUARTER OF SECTION TWENTY-SEVEN (27) TOWN TWO (2) NORTH OF RANGE FIFTEEN (15) EAST. COMMENCING AT AN IRON STAKE IN THE CENTER OF THE CHICAGO AND MADISON ROAD, 8.06 CHAINS NORTHWESTERLY FROM WHERE SAID ROAD CROSSES THE SOUTH LINE OF SAID SECTION, THENCE SOUTH 42°12' WEST ALONG LINE OF FENCE 7.40 CHAINS TO SOUTH LINE OF SECTION. THENCE EAST ALONG SECTION LINE 2.33 CHAINS TO LAND FORMERLY OWNED BY JOHN IVES, THENCE NORTHEASTERLY ALONG CENTER OF ROAD 25.68 CHAINS TO PLACE OF BEGINNING, EXCEPTING THEREFROM COMMENCING AT A POINT IN THE CENTER OF THE CHICAGO AND MADISON TERRITORIAL ROAD 431.48 FEET N 47°24' W OF THE INTERSECTION OF THE CENTER LINE OF SAID ROAD AND THE SOUTH LINE OF SECTION 27, TOWN 2 NORTH, RANGE 15 EAST OF THE 4th PRINCIPAL MERIDIAN; THENCE S 47°24' E ALONG THE CENTER LINE OF SAID ROAD 78.38 FEET TO A POINT, THENCE WEST ALONG THE SOUTH LINE OF SECTION 27, 14.78 FEET, THENCE NORTHEASTERLY ON A LINE AT RIGHT ANGLES TO THE CHICAGO AND MADISON TERRITORIAL ROAD 395.3 FEET TO THE POINT OF BEGINNING.

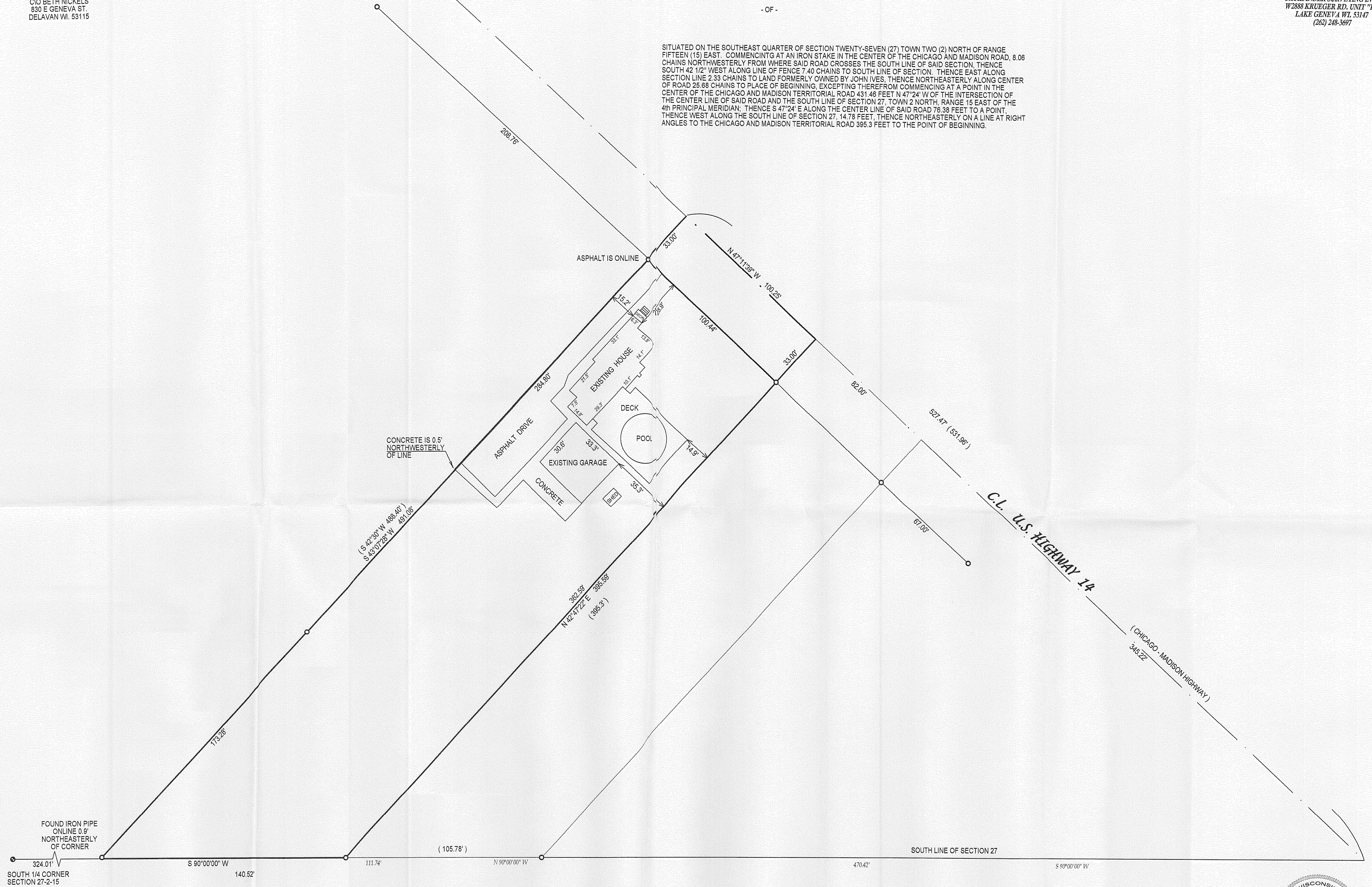

() = recorded as
□ = found iron bar
○ = found iron pipe
● = set iron pipe
■ = set iron bar
SCALE 1" = 30'
JOB # 06-319
TAX ID # QVD 00098

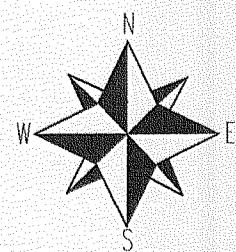

COMPARE LEAL DESCRIPTION ABOVE AND DRAWING WITH DEED FOR BUILDING RESTRICTIONS AND EASEMENTS NOT SHOWN (REFER TO DEED). ABSTRACT SOURCES AND LOCAL MUNICIPAL CODES. NOTIFY THE SURVEYOR IMMEDIATELY OF ANY DISCREPANCY.

"I hereby certify that I have surveyed the above described property and that the above map is a true representation thereof and shows the size and location of all visible structures, apparent easements and encroachments if any."
This survey is made for the present owners of the property, and those who purchase, mortgage, or guarantee the title thereto, within one year from the date hereof.

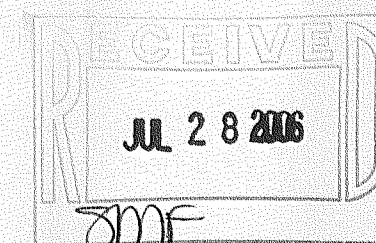

JOHN KROTT S - 2258
Wisconsin Registered Land Surveyor
(original if signed in red)

DATED THIS THE 29th DAY OF JUNE 2006.

001-523